BERKSHIRE HATHAWAY HomeServices | Applegate Realtors

RIVERA MOLINO 315

For Sale: $485,000.00 USD

Centro South

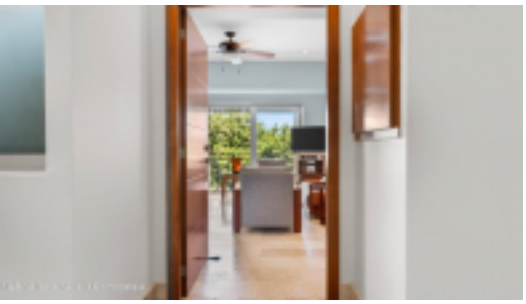

Live the ultimate Vallarta lifestyle in this stylish 1-bedroom, 1.5-bath condo just one block from Los Muertos Beach, in the heart of the Romantic Zone. Offered fully furnished, it features contemporary design, stainless steel appliances, and deeded parking for added convenience. Enjoy top-tier amenities, including a refreshing pool and expansive common areas perfect for relaxing or entertaining. Located in one of the area's most established and sought-after buildings, you'll be steps from acclaimed restaurants, art galleries, and the vibrant energy that

PROPERTY FEATURES

Type: Condo
Total Baths: 2
Total Bedrooms: 1
Primary View: Pool
Secondary View: Garden

BHHS Applegate Realtors
Email: info@applegaterealtors.com
www.applegaterealtors.com

MAIN OFFICE
Tel: 52 (322) 221 5434
Km. 1.5 Carretera a Barra de Navidad No. 878, Conchas Chinas
Puerto Vallarta, Jalisco, Mexico C P 48399